

An aerial view of a city planning map. The map shows various colored zones: green for open space or parks, yellow for commercial or high-density areas, purple for residential zones, and blue for water bodies like rivers and lakes. A river winds through the center of the map. The background is a hazy, light blue sky.

Planning for Transit Oriented Development (TOD) in India

28 10 2023

Jignesh Mehta,
Urban Planner
Senior Associate Professor (Adjunct), CEPT University

Contents

1. Overview on TOD implementation in India

2. TOD Planning – Ahmedabad Experience

Metro Systems in India

Operational Metro Rail Systems

- Cities with Operational Metro Systems > 15
- Total Metro lines > 37 lines
- Total Metro stations > 655 stations
- Total Length > 855 km

Upcoming Metro Rail Systems

- Under Construction > 7
- Approved > 3
- Proposed > 4

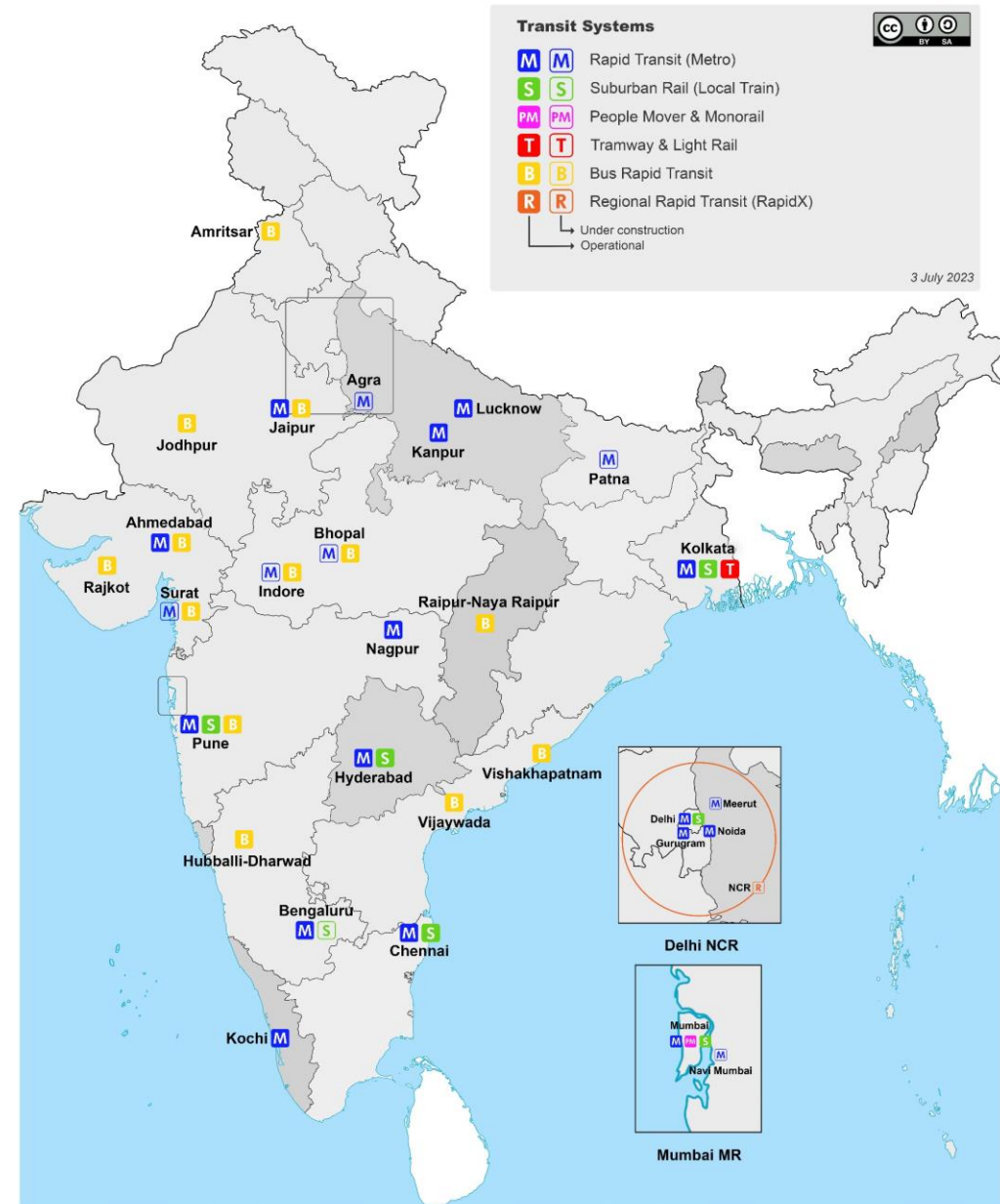

Status of TOD Planning (under Statutory Plans, Regulations & Policies)

Name	Population (2022)	Operation Start year	Status of Metro	Existing No. of lines	length Existing	Existing number of stations	Average_distance of metro station (Exist and UC) (in metres)	TOD provisions at any level	State Level	Development authority/ ULB policy	DP/ Master Plan (identification of TOD/TOZ zone)	TOD Specific Regulations	Micro-level planning through (LAP/TPS, etc.)
Ahmedabad	63,57,693	2019	Existing	2	38	32	539	Yes			TOZ Zone in DP-2021	DCR, 2017, com. Dev Plan regulations	TPS & LAP for TOD Areas
Bangalore	1,31,93,000	2011		2	55	51	297	Yes		TOD Policy, 2022			
Chennai	1,15,03,000	2015		2	54	40	289						
Delhi	3,20,66,000	2002		9	349	286	733	Yes		Delhi TOD Policy, 2021	Identified TOD Policy in MPD 2021 *	Regulations in MPD TOD scheme, MPD 2021 *	
Gurugram	17,26,452	2013		1	12	11	909	Yes	Haryana TOD Policy				
Hyderabad	1,05,34,000	2017		3	67	57	850						
Jaipur	41,07,000	2015		1	12	11	918						
Kanpur	31,90,000	2021		2	8	31	1799						
Kochi	33,01,000	2017		1	27	22	788	Yes			TOD Zone in MP 2040	TOD DCR in MP 2040	
Kolkata	1,51,34,000	1984		3	41	40	418						
Lucknow	38,54,000	2017		1	23	23	1004						
Mumbai	2,09,61,000	2011		3	30	43	238						
Nagpur	29,91,000	2019		2	24	42	1007	Yes				TOD regulation notified in 2017	
Noida	2,93,908	2019		1	29	21	707	Source: Research Project by Prof Jignesh Mehta & Parth Makwana, MUP, FP, CEPT University					

Status of TOD Planning (under Statutory Plans, Regulations & Policies)

Name	Population (2022)	Operation Start year	Status of Metro	Existing No. of lines	length Existing	Existing number of stations	Average distance of metro station (Exist and UC) (in metres)	TOD provisions at any level	State Level	Development authority/ ULB policy	DP/ Master Plan (Identification of TOD/TOZ zone)	TOD Specific Regulations	Micro-level planning through (LAP/TPS, etc.)
Ahmedabad	63,57,693	2019	Existing	2	38	32	539	Yes			TOZ Zone in DP-2021	DCR, 2017, com. Dev Plan regulations	TPS & LAP for TOD Areas
Bangalore	1,31,93,000	2011		2	55	51	297	Yes		TOD Policy, 2022			
Chennai	1,15,03,000	2015		2	54	40	289						
Delhi	3,20,66,000	2002		9	349	286	733	Yes		Delhi TOD Policy, 2021	Identified TOD Regulations in Policy in MPD TOD scheme, 2021 *	MPD 2021 *	
Gurugram	17,26,452	2013		1	12	11	909	Yes	Haryana TOD Policy				
Hyderabad	1,05,34,000	2017		3	67	57	850						
Jaipur	41,07,000	2015		1	12	11	918						
Kanpur	31,90,000	2021		2	8	31	1799						
Kochi	33,01,000	2017		1	27	22	788	Yes			TOD Zone in MP 2040	TOD DCR in MP 2040	
Kolkata	1,51,34,000	1984		3	41	40	418						
Lucknow	38,54,000	2017		1	23	23	1004						
Mumbai	2,09,61,000	2011		3	30	43	238						
Nagpur	29,91,000	2019		2	24	42	1007	Yes				TOD regulation notified in 2017	
Noida	2,93,908	2019		1	29	21	707	Source: Research Project by Prof Jignesh Mehta & Parth Makwana, MUP, FP, CEPT University					

TOD Policy at State Level

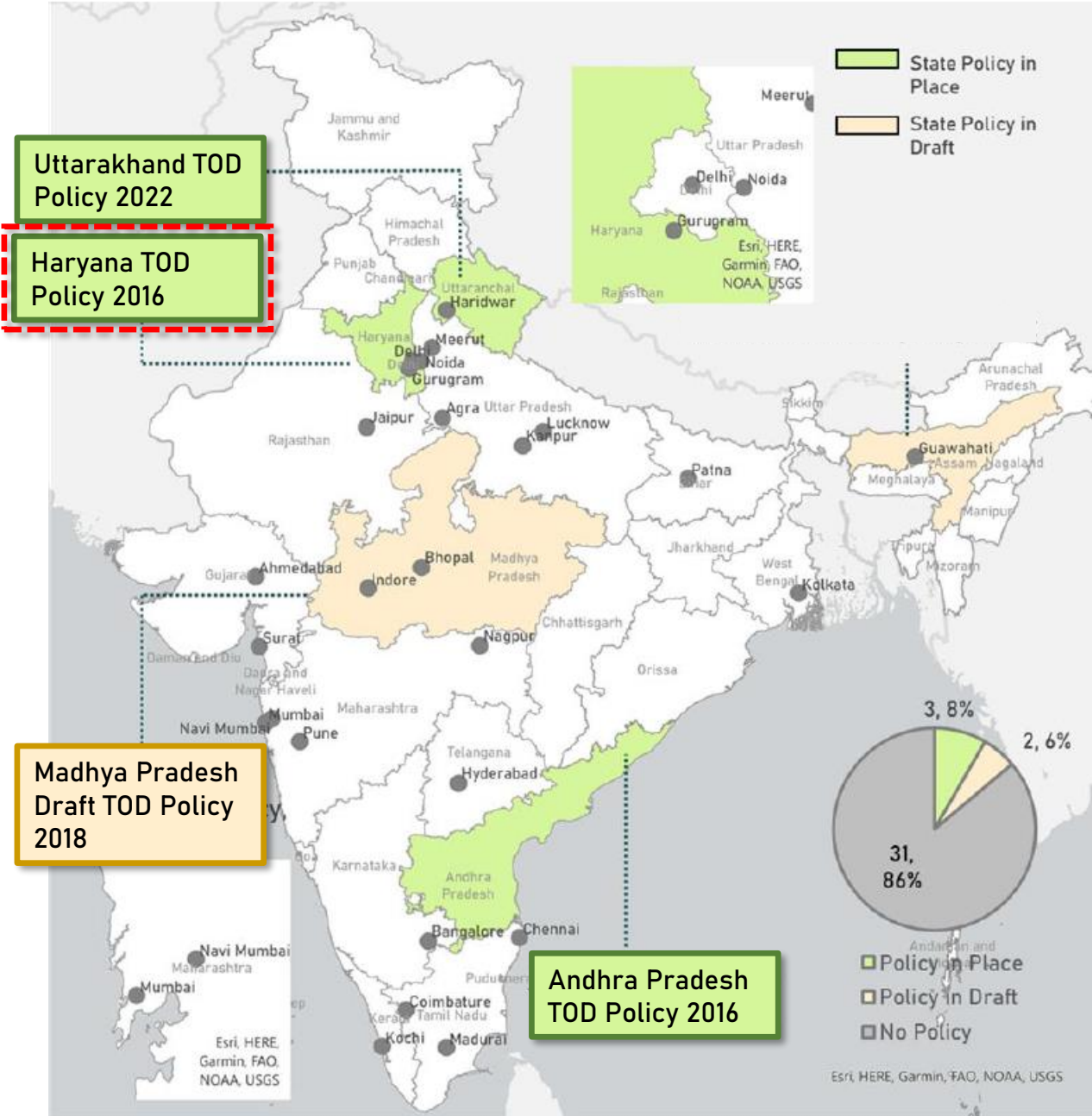

Source: Research Project by Prof Jignesh Mehta & Parth Makwana, MUP, FP, CEPT University

Status of TOD Planning (under Statutory Plans, Regulations & Policies)

Name	Population (2022)	Operation Start year	Status of Metro	Existing No. of lines	length Existing	Existing number of stations	Average distance of metro station (Exist and UC) (in metres)	TOD provisions at any level	State Level	Development authority/ ULB policy	DP/ Master Plan Identification of TOD/TOZ zone)	TOD Specific Regulations	Micro-level planning through (LAP/TPS, etc.)
Ahmedabad	63,57,693	2019	Existing	2	38	32	539	Yes			TOZ Zone in DP-2021	DCR, 2017, com. Dev Plan regulations	TPS & LAP for TOD Areas
Bangalore	1,31,93,000	2011		2	55	51	297	Yes		TOD Policy, 2022			
Chennai	1,15,03,000	2015		2	54	40	289						
Delhi	3,20,66,000	2002		9	349	286	733	Yes		Delhi TOD Policy, 2021	Identified TOD Policy in MPD 2021 *	Regulations in MPD TOD scheme, MPD 2021 *	
Gurugram	17,26,452	2013		1	12	11	909	Yes	Haryana TOD Policy				
Hyderabad	1,05,34,000	2017		3	67	57	850						
Jaipur	41,07,000	2015		1	12	11	918						
Kanpur	31,90,000	2021		2	8	31	1799						
Kochi	33,01,000	2017		1	27	22	788	Yes			TOD Zone in MP 2040	TOD DCR in MP 2040	
Kolkata	1,51,34,000	1984		3	41	40	418						
Lucknow	38,54,000	2017		1	23	23	1004						
Mumbai	2,09,61,000	2011		3	30	43	238						
Nagpur	29,91,000	2019		2	24	42	1007	Yes				TOD regulation notified in 2017	
Noida	2,93,908	2019		1	29	21	707	Source: Research Project by Prof Jignesh Mehta & Parth Makwana, MUP, FP, CEPT University					

TOD Policy at Urban Area Level

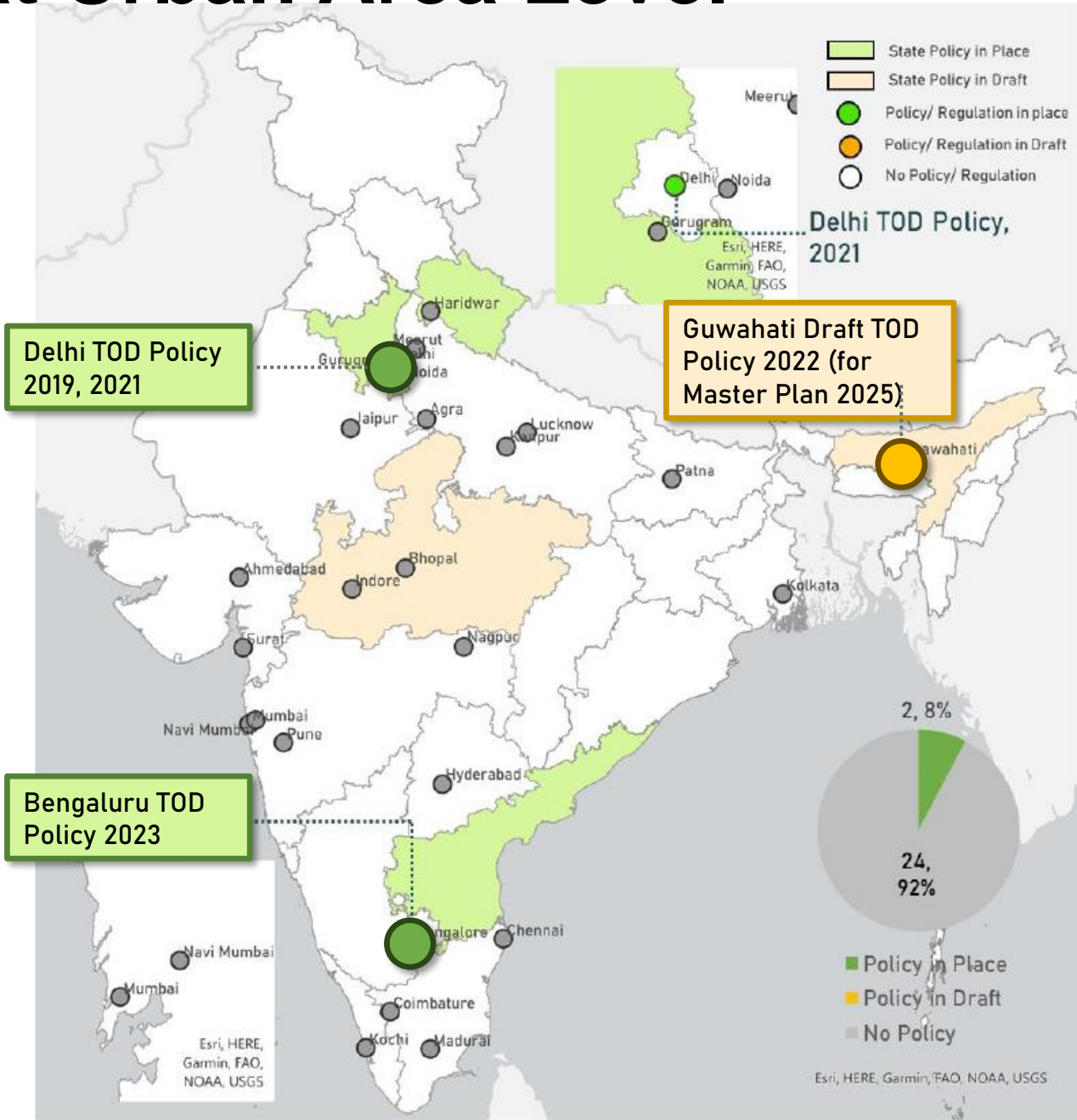

Source: Research Project by Prof Jignesh Mehta & Parth Makwana, MUP, FP, CEPT University

Status of TOD Planning (under Statutory Plans, Regulations & Policies)

Name	Population (2022)	Operation Start year	Status of Metro	Existing No. of lines	length Existing	Existing number of stations	Average distance of metro station (Exist and UC) (in metres)	TOD provisions at any level	State Level	Development authority/ ULB policy	DP/ Master Plan (identification of TOD/TOZ zone)	TOD Specific Regulations	Micro-level planning through (LAP/TPS, etc.)
Ahmedabad	63,57,693	2019	Existing	2	38	32	539	Yes			TOZ Zone in OP-2021	DCR, 2017, com. Dev Plan regulations	TPS & LAP for TOD Areas
Bangalore	1,31,93,000	2011		2	55	51	297	Yes		TOD Policy, 2022			
Chennai	1,15,03,000	2015		2	54	40	289						
Delhi	3,20,66,000	2002		9	349	286	733	Yes		Delhi TOD Policy, 2021	Identified TOD Policy in MPD 2021 *	Regulations in TOD scheme, MPD 2021 *	
Gurugram	17,26,452	2013		1	12	11	909	Yes	Haryana TOD Policy				
Hyderabad	1,05,34,000	2017		3	67	57	850						
Jaipur	41,07,000	2015		1	12	11	918						
Kanpur	31,90,000	2021		2	8	31	1799						
Kochi	33,01,000	2017		1	27	22	788	Yes			TOD Zone in MP 2040	TOD DCR in MP 2040	
Kolkata	1,51,34,000	1984		3	41	40	418						
Lucknow	38,54,000	2017		1	23	23	1004						
Mumbai	2,09,61,000	2011		3	30	43	238						
Nagpur	29,91,000	2019		2	24	42	1007	Yes				TOD regulation notified in 2017	
Noida	2,93,908	2019		1	29	21	707	Source: Research Project by Prof Jignesh Mehta & Parth Makwana, MUP, FP, CEPT University					

TOD Zones Spatially Demarcated in DP/MP

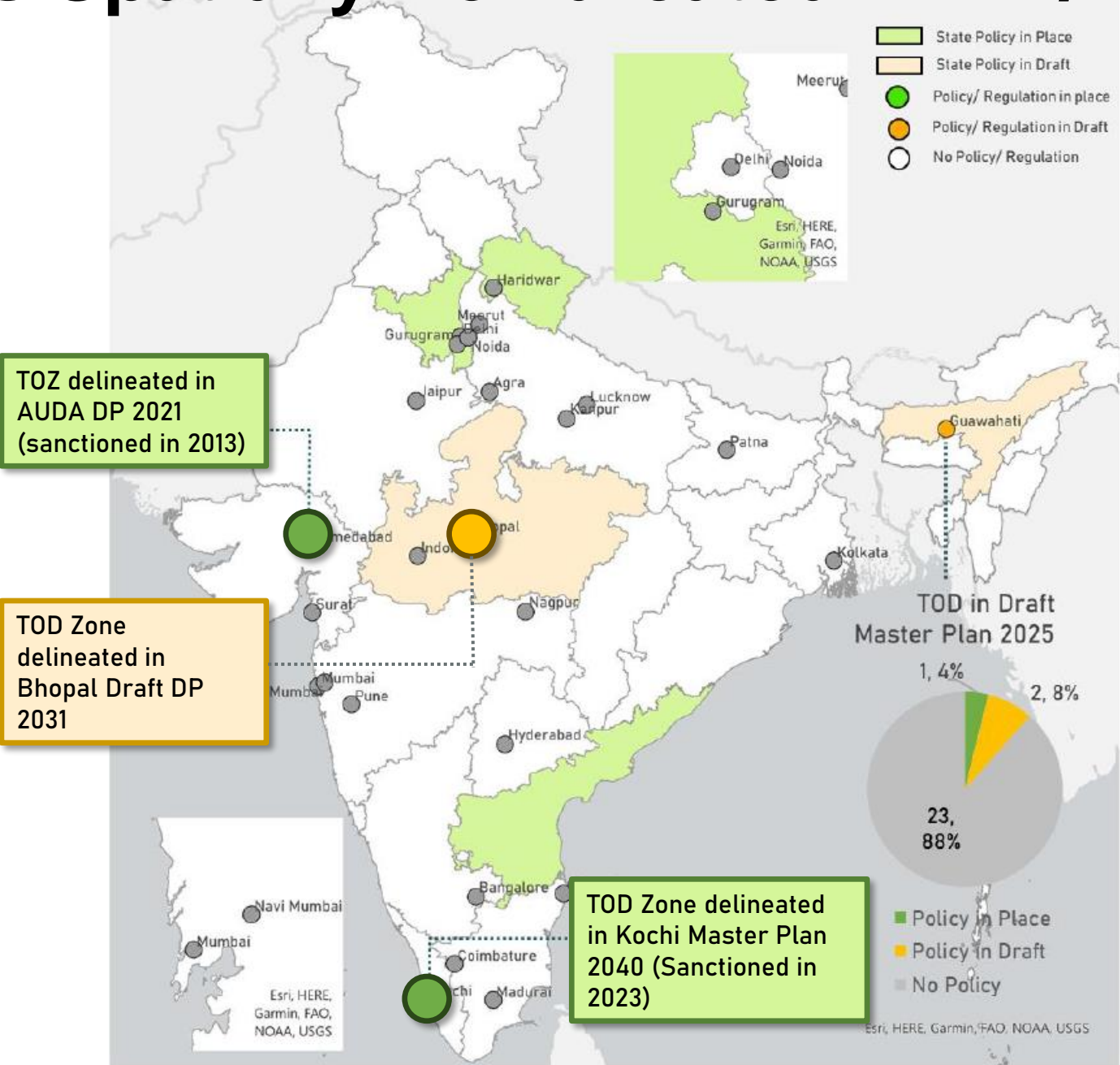

Status of TOD Planning (under Statutory Plans, Regulations & Policies)

Name	Population (2022)	Operation Start year	Status of Metro	Existing No. of lines	length Existing	Existing number of stations	Average distance of metro station (Exist and UC) (in metres)	TOD provisions at any level	State Level	Development authority/ ULB policy	DP/ Master Plan (identification of TOD/TOZ zone)	TOD Specific Regulations	Micro-level planning through (LAP/TPS, etc.)
Ahmedabad	63,57,693	2019	Existing	2	38	32	539	Yes			TOZ Zone in DP-2021	DCR, 2017, com. Dev Plan regulations	TPS & LAP for TOD Areas
Bangalore	1,31,93,000	2011		2	55	51	297	Yes		TOD Policy, 2022			
Chennai	1,15,03,000	2015		2	54	40	289						
Delhi	3,20,66,000	2002		9	349	286	733	Yes		Delhi TOD Policy, 2021	Identified TOD Policy in MPD 2021 *	Regulations in TOD scheme, MPD 2021 *	
Gurugram	17,26,452	2013		1	12	11	909	Yes	Haryana TOD Policy				
Hyderabad	1,05,34,000	2017		3	67	57	850						
Jaipur	41,07,000	2015		1	12	11	918						
Kanpur	31,90,000	2021		2	8	31	1799						
Kochi	33,01,000	2017		1	27	22	788	Yes			TOD Zone in MP 2040	TOD DCR in MP 2040	
Kolkata	1,51,34,000	1984		3	41	40	418						
Lucknow	38,54,000	2017		1	23	23	1004						
Mumbai	2,09,61,000	2011		3	30	43	238						
Nagpur	29,91,000	2019		2	24	42	1007	Yes				TOD regulation notified in 2017	
Noida	2,93,908	2019		1	29	21	707	Source: Research Project by Prof Jignesh Mehta & Parth Makwana, MUP, FP, CEPT University					

TOD Regulations in DCR under DP/MP

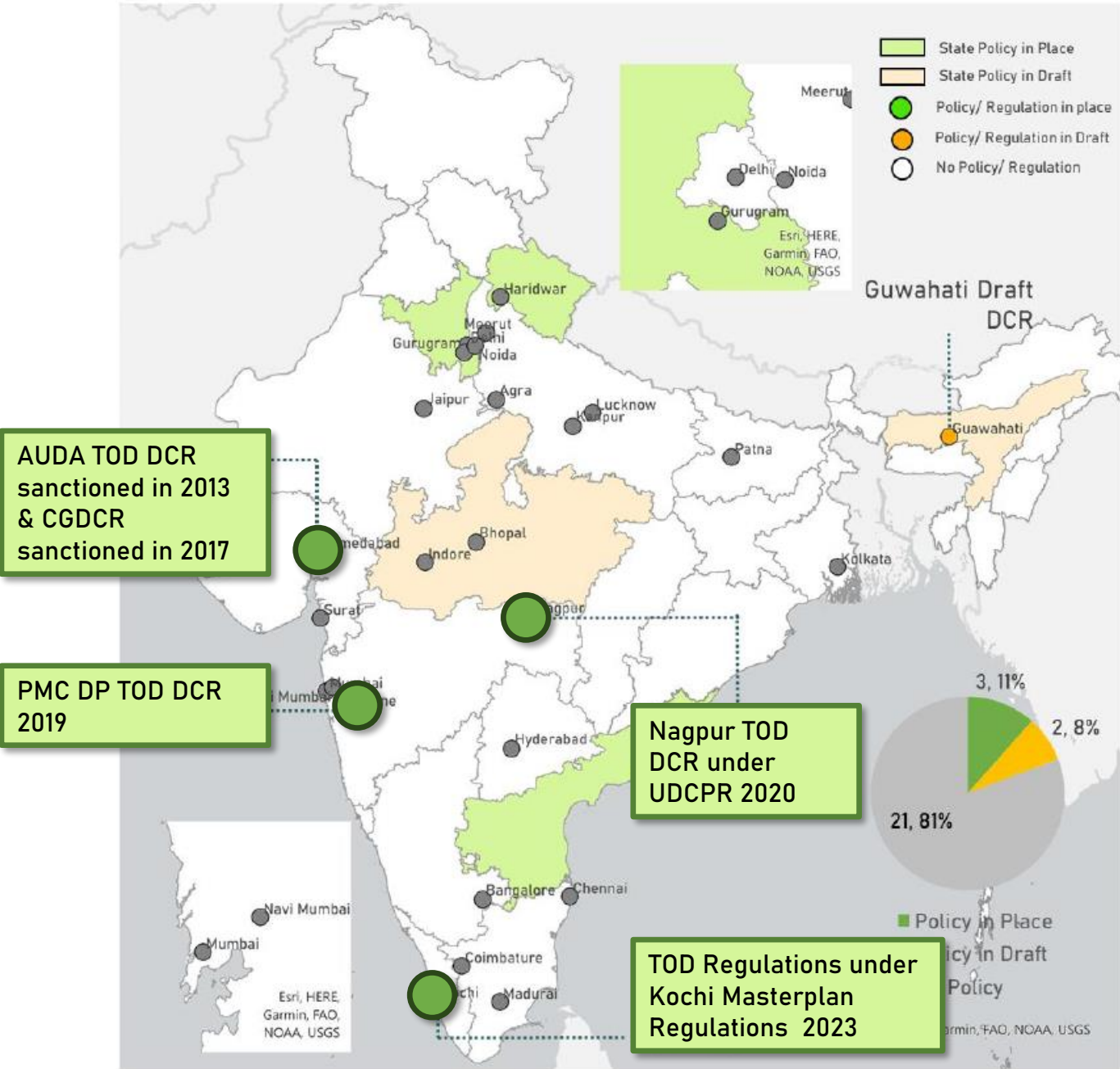

Source: Research Project by Prof Jignesh Mehta & Parth Makwana, MUP, FP, CEPT University

Status of TOD Planning (under Statutory Plans, Regulations & Policies)

Name	Population (2022)	Operation Start year	Status of Metro	Existing No. of lines	length Existing	Existing number of stations	Average_distance of metro station (Exist and UC) (in metres)	TOD provisions at any level	State Level	Development authority/ ULB policy	DP/ Master Plan (identification of TOD/TOZ zone)	TOD Specific Regulations	Micro-level planning through (LAP/TPS, etc.)
Ahmedabad	63,57,693	2019	Existing	2	38	32	539	Yes			TOZ Zone in DP-2021	DCR, 2017, com Dev Plan regulations	TPS & LAP for TOD Areas
Bangalore	1,31,93,000	2011		2	55	51	297	Yes		TOD Policy, 2022			
Chennai	1,15,03,000	2015		2	54	40	289						
Delhi	3,20,66,000	2002		9	349	286	733	Yes		Delhi TOD Policy, 2021	Identified TOD Policy in MPD 2021 *	Regulations in MPD TOD scheme, MPD 2021 *	
Gurugram	17,26,452	2013		1	12	11	909	Yes	Haryana TOD Policy				
Hyderabad	1,05,34,000	2017		3	67	57	850						
Jaipur	41,07,000	2015		1	12	11	918						
Kanpur	31,90,000	2021		2	8	31	1799						
Kochi	33,01,000	2017		1	27	22	788	Yes			TOD Zone in MP 2040	TOD DCR in MP 2040	
Kolkata	1,51,34,000	1984		3	41	40	418						
Lucknow	38,54,000	2017		1	23	23	1004						
Mumbai	2,09,61,000	2011		3	30	43	238						
Nagpur	29,91,000	2019		2	24	42	1007	Yes				TOD regulation notified in 2017	
Noida	2,93,908	2019		1	29	21	707	Source: Research Project by Prof Jignesh Mehta & Parth Makwana, MUP, FP, CEPT University					

TOD through Micro-level Planning (LAP/TP/LP/ZDP)

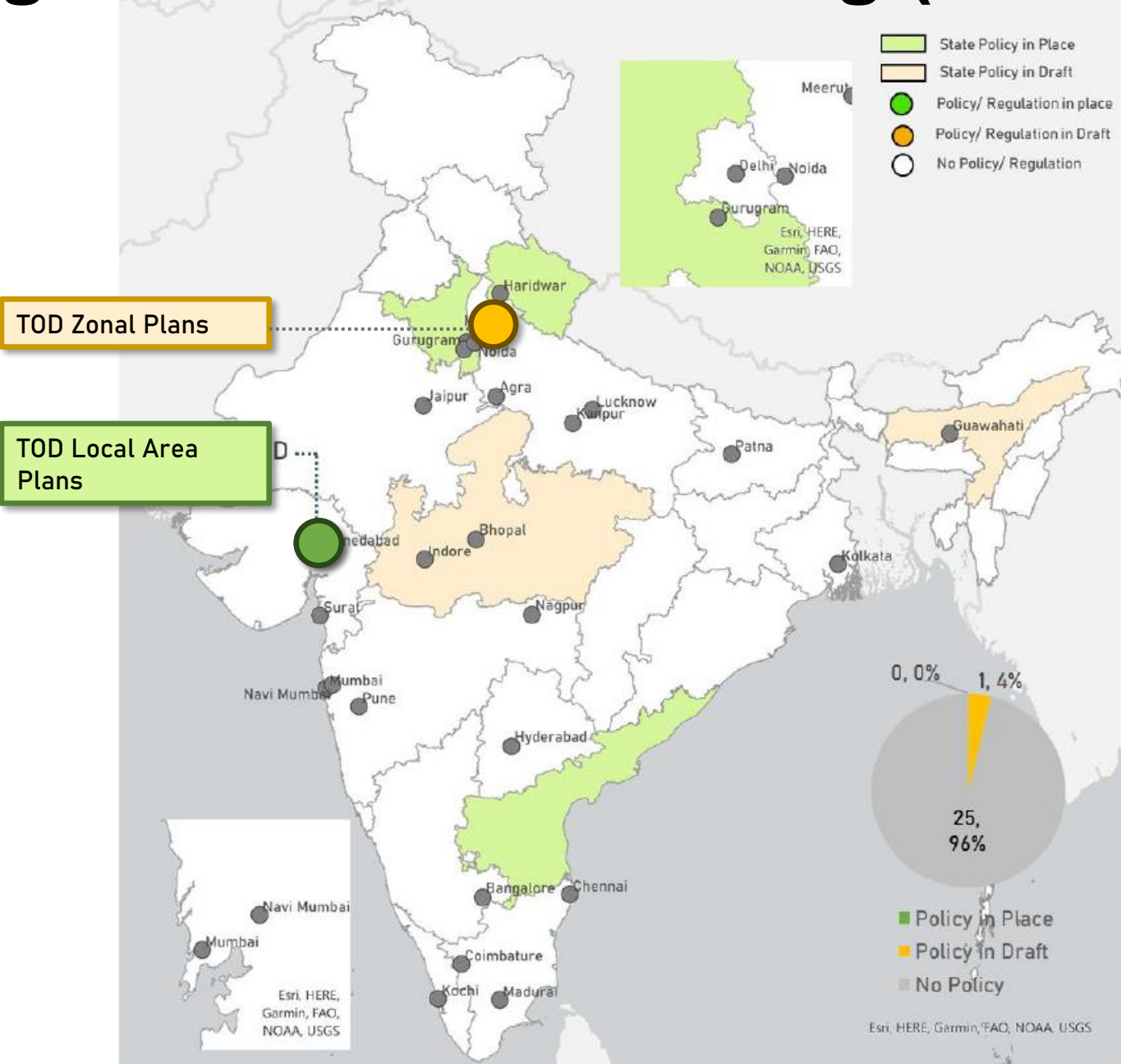

Source: Research Project by Prof Jignesh Mehta & Parth Makwana, MUP, FP, CEPT University

Contents

1. Overview on TOD implementation in India

2. TOD Planning – Ahmedabad Experience

TOD Planning at Two Levels – DP and LAP & TPS

TPS:

- Allows implementation of DP network, zoning, infrastructure and amenities by delivering land in planned manner

DP/MP:

- Provides a comprehensive framework for the entire urban area
- Includes proposals for Land Use Zoning, Transportation, Infra, Amenities, Housing, Green Network, Env, Heritage Conservation etc

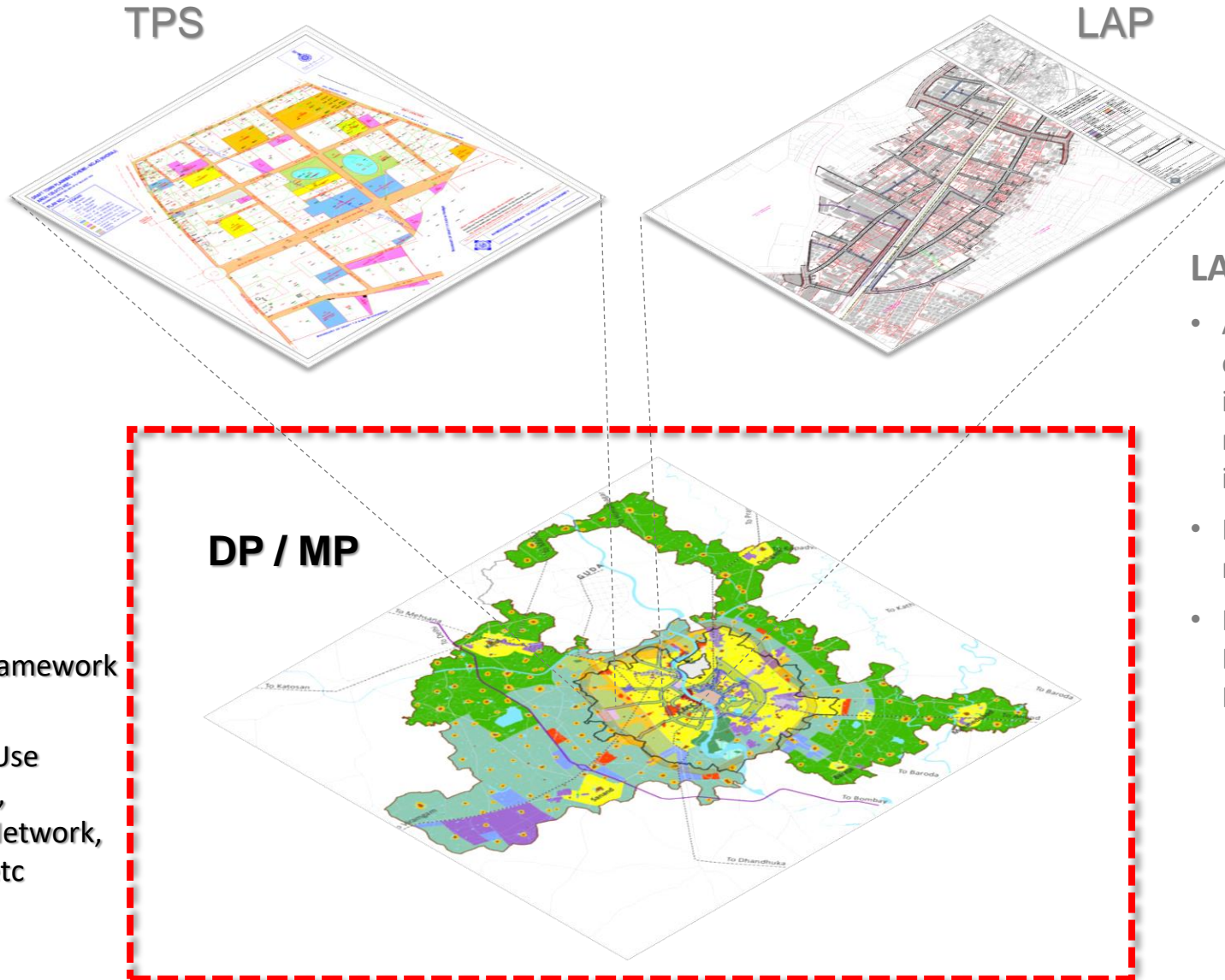

LAP:

- Allows implementation of DP in existing developed areas through incentivized redevelopment, regulations network and improvement projects.
- Helps maximize the benefits from new investments in the city
- Helps revitalize older areas such as Business Districts, TODs, Heritage Precincts etc

AUDA Development Plan 2021

Key Proposals

- **Zoning**
 - Mixed Use Zones (R1, R2, R3)
 - **TOD**
 - CBD
 - Industrial
 - Institutional
 - Agricultural
- Transport and Mobility
- Infrastructure
- Social and civic amenities
- Special Zones & Projects
- Affordable Housing
- Green and Blue networks
- Environment and Eco Sensitive areas
- Heritage

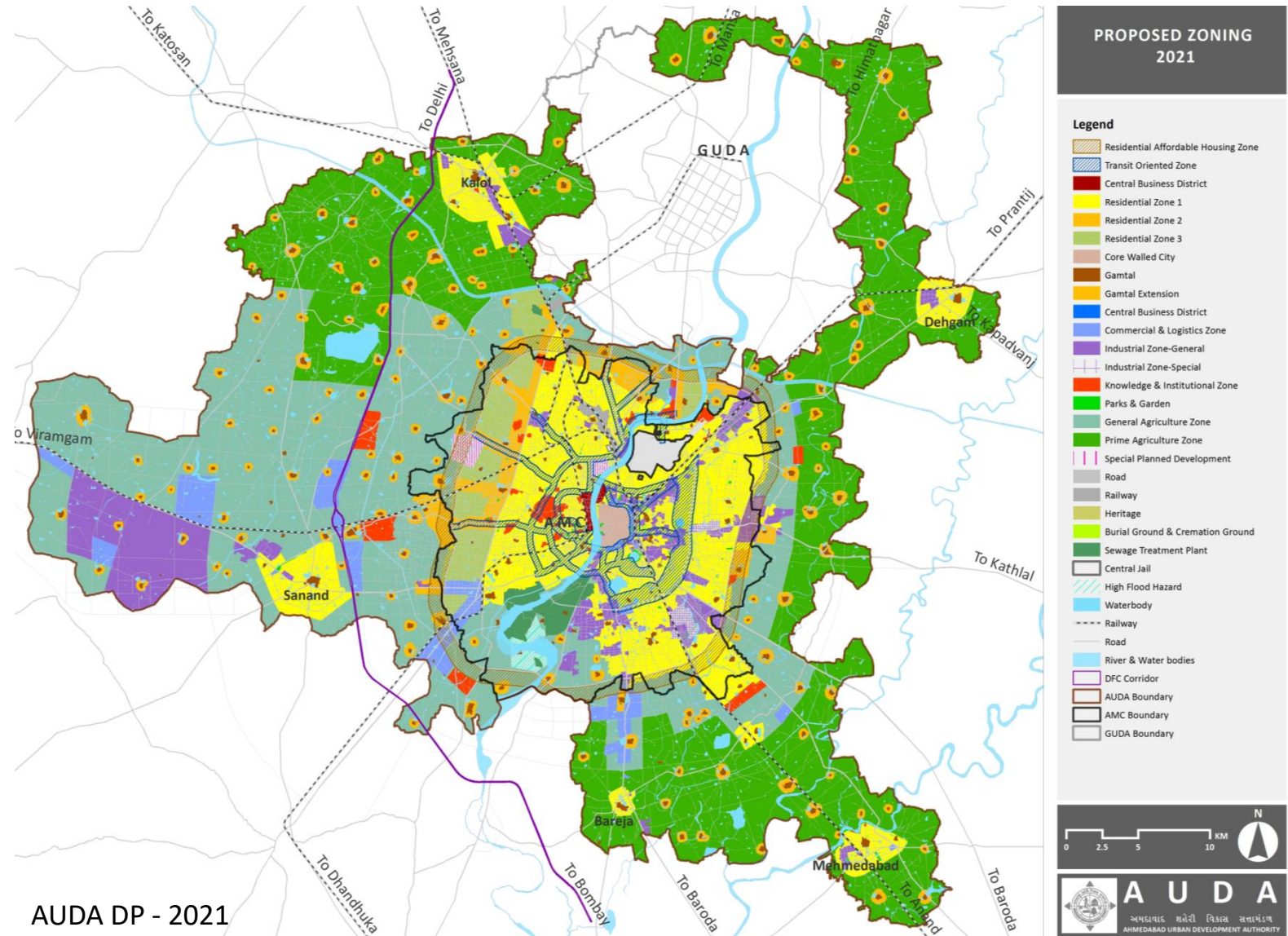

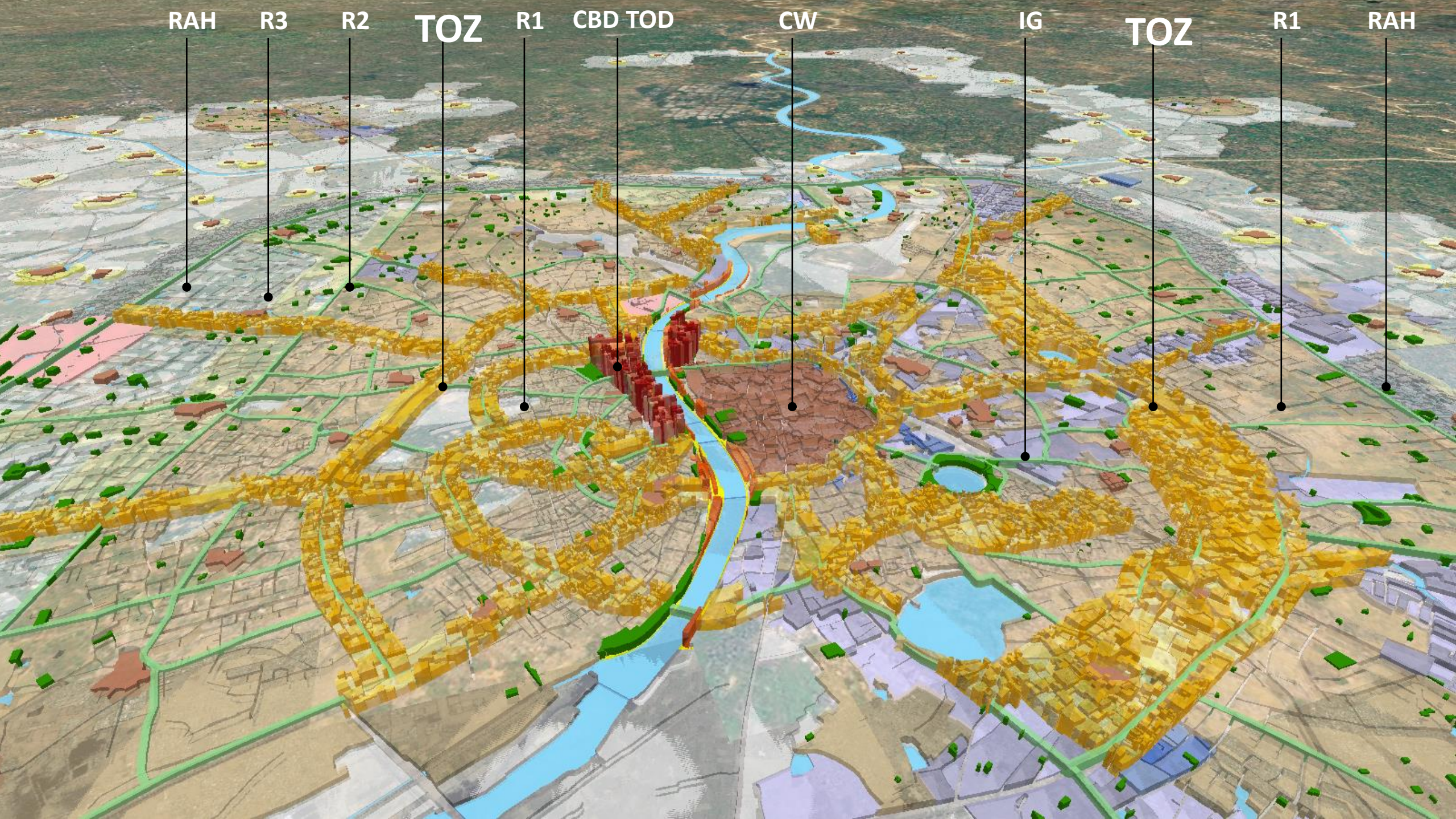

RAH

R3

R2

TOZ

R1

CBD TOD

CW

IG

TOZ

R1

RAH

LAP Mechanism for Planning TOD

TPS:

- Allows implementation of DP network, zoning, infrastructure and amenities by delivering land in planned manner

TPS



LAP

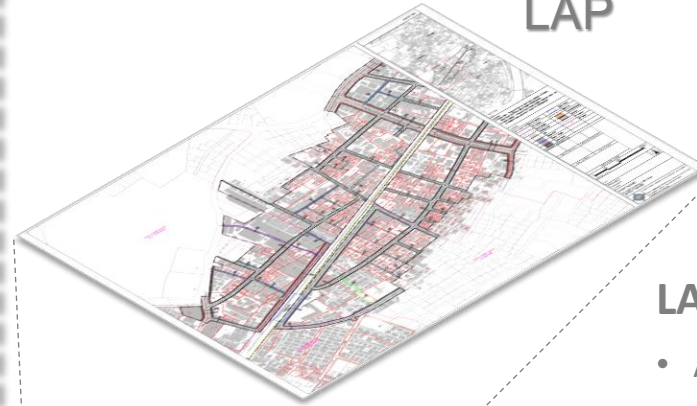

LAP:

- Allows implementation of DP in existing developed areas through incentivized redevelopment, regulations network and improvement projects.
- Helps maximize the benefits from new investments in the city
- Helps revitalize older areas such as Business Districts, TODs, Heritage Precincts etc

DP/MP:

- Provides a comprehensive framework for the entire urban area
- Includes proposals for Land Use Zoning, Transportation, Infra, Amenities, Housing, Green Network, Env, Heritage Conservation etc

DP / MP

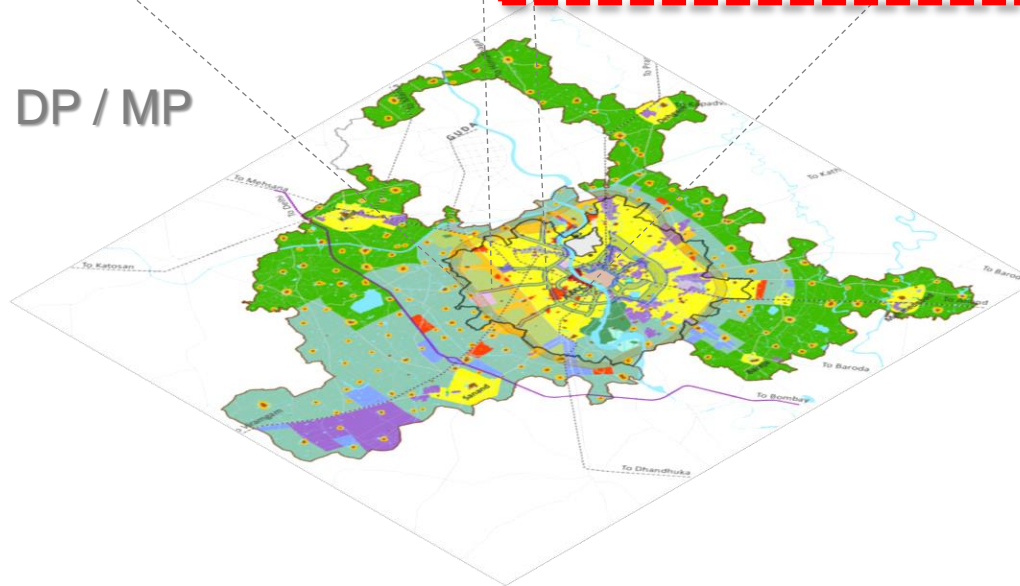

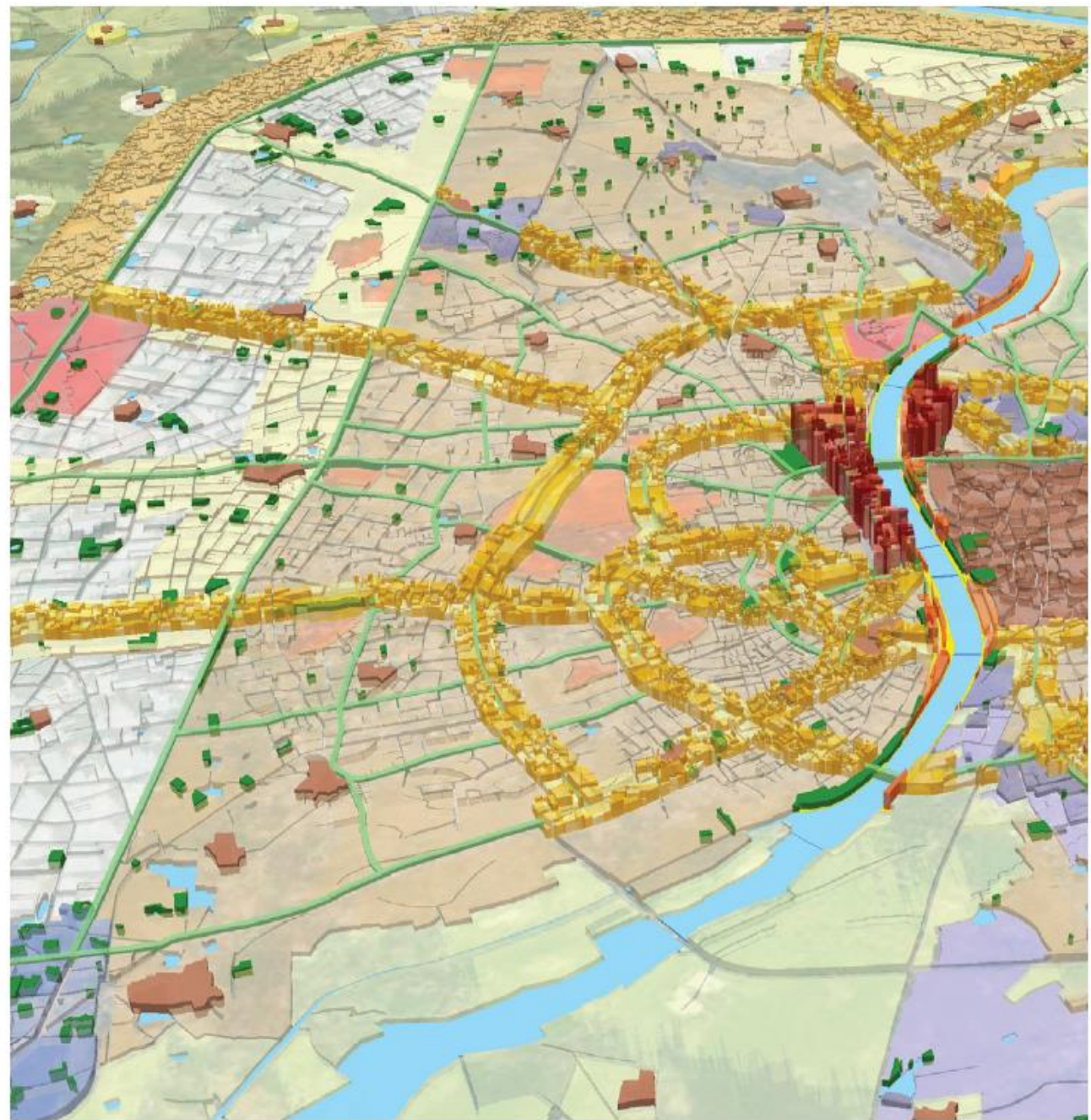

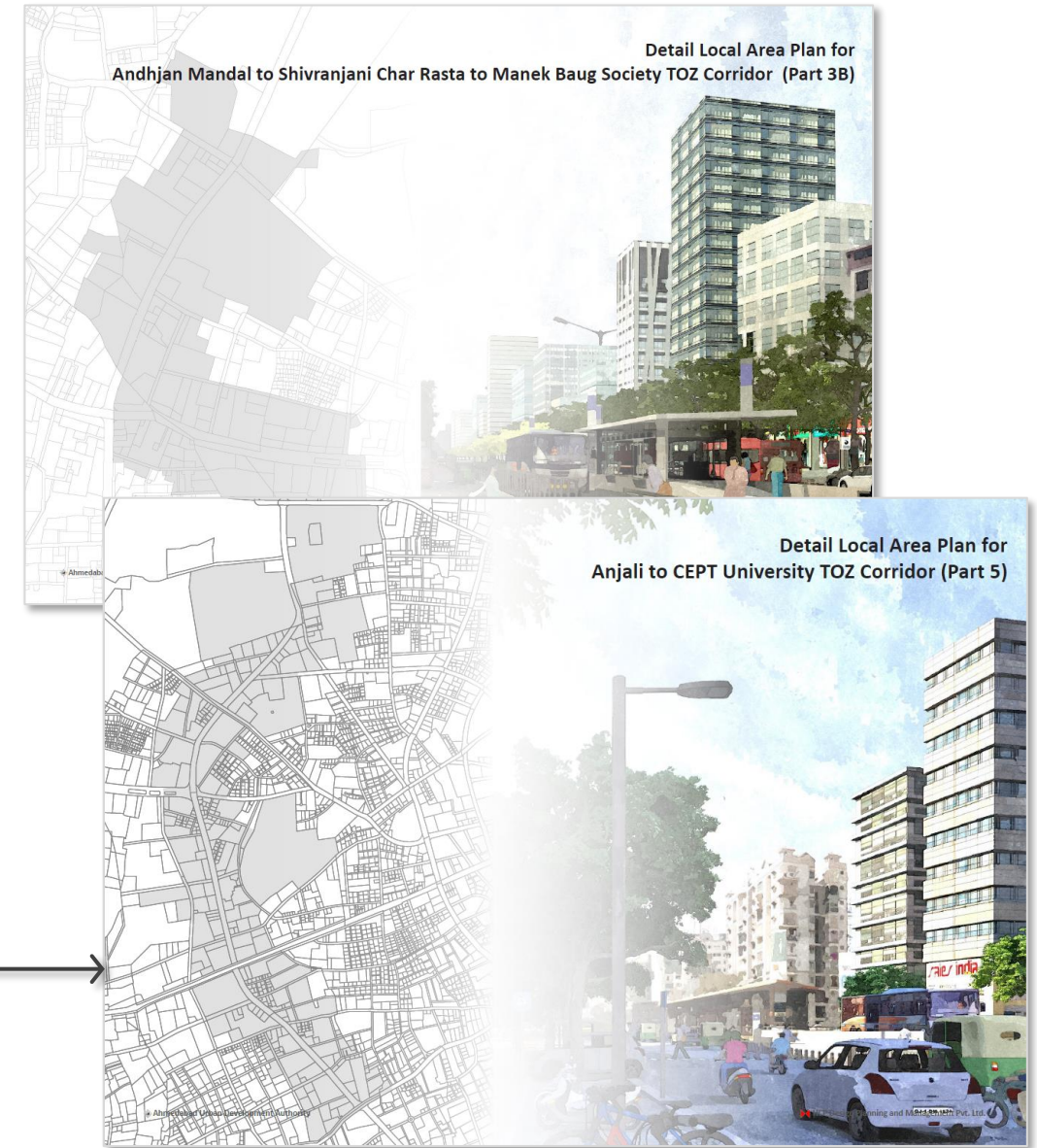

The LAP Concept – Improving Network & Development

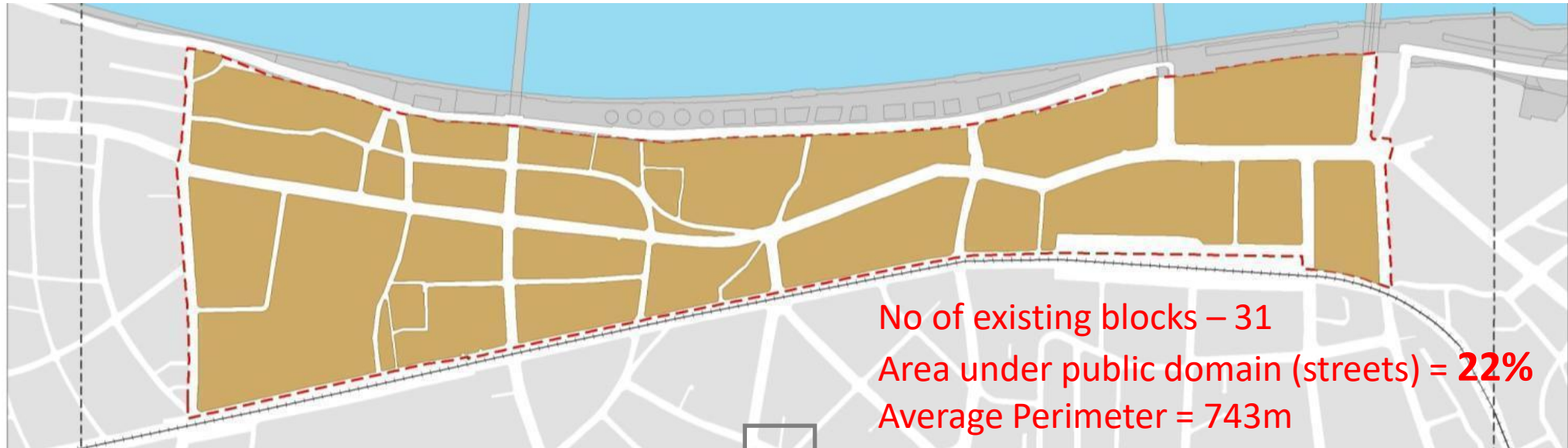

Carefully considered new street and street widening proposals



New Streets to be appropriated
when plot is redeveloped

Proposed Block

Carefully considered new street and street widening proposals



Possible building development



A mandatory arcade along Ashram Road



LAP Mechanism - CBD & TOD LAPs - Recent developments



LAP Mechanism - CBD & TOD LAPs - Recent developments



TPS Mechanism for Planned Development in TOD

TPS:

- Allows implementation of DP network, zoning, infrastructure and amenities by delivering land in planned manner

TPS



LAP

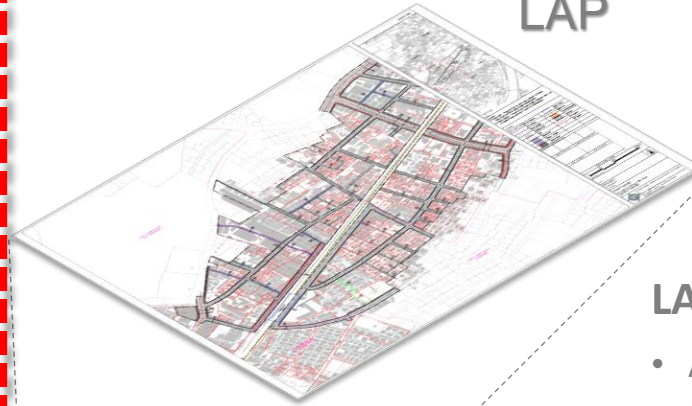

LAP:

- Allows implementation of DP in existing developed areas through incentivized redevelopment, regulations network and improvement projects.
- Helps maximize the benefits from new investments in the city
- Helps revitalize older areas such as Business Districts, TODs, Heritage Precincts etc

DP/MP:

- Provides a comprehensive framework for the entire urban area
- Includes proposals for Land Use Zoning, Transportation, Infra, Amenities, Housing, Green Network, Env, Heritage Conservation etc

DP / MP

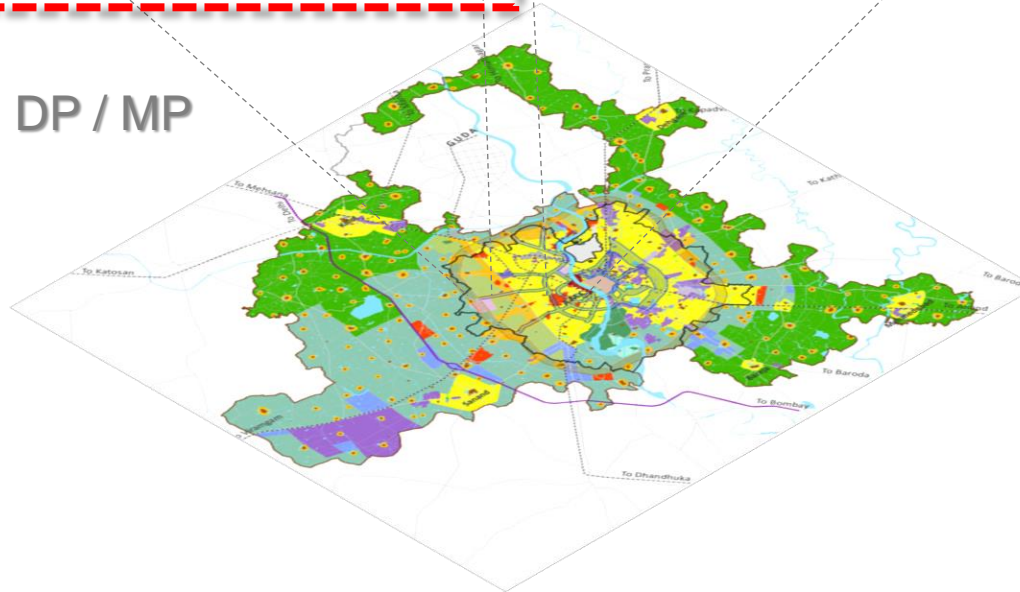

TPS Mechanism – Providing ROW for Metro & Planned Development

Planning for
Residential Mixed Use
& Institutional
Development



TPS Mechanism – Providing ROW for Metro & Planned Development

Planning for
Residential Mixed Use
& Institutional
Development

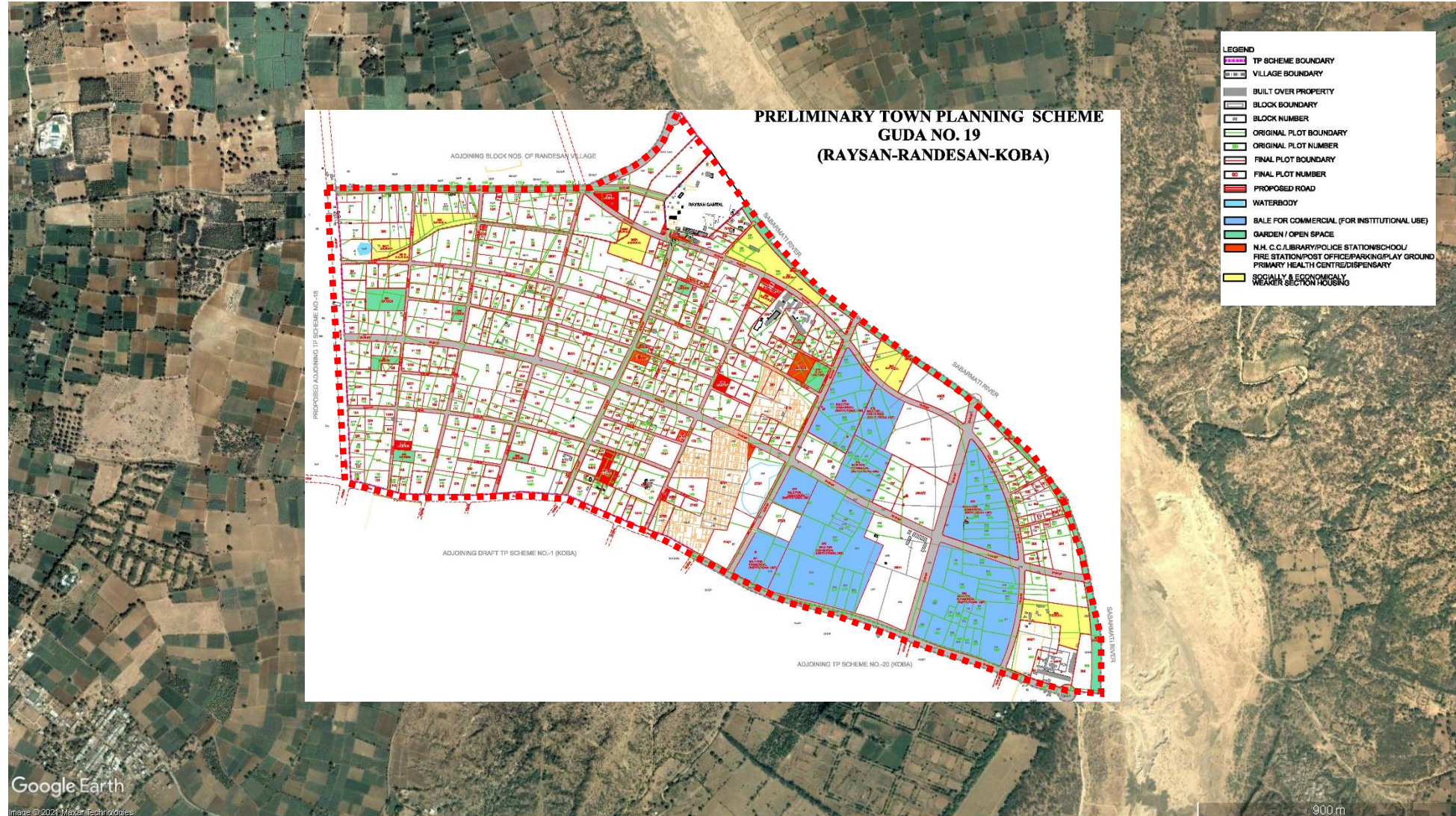

TPS Mechanism – Providing ROW for Metro & Planned Development

Planning for
Residential Mixed Use
& Institutional
Development

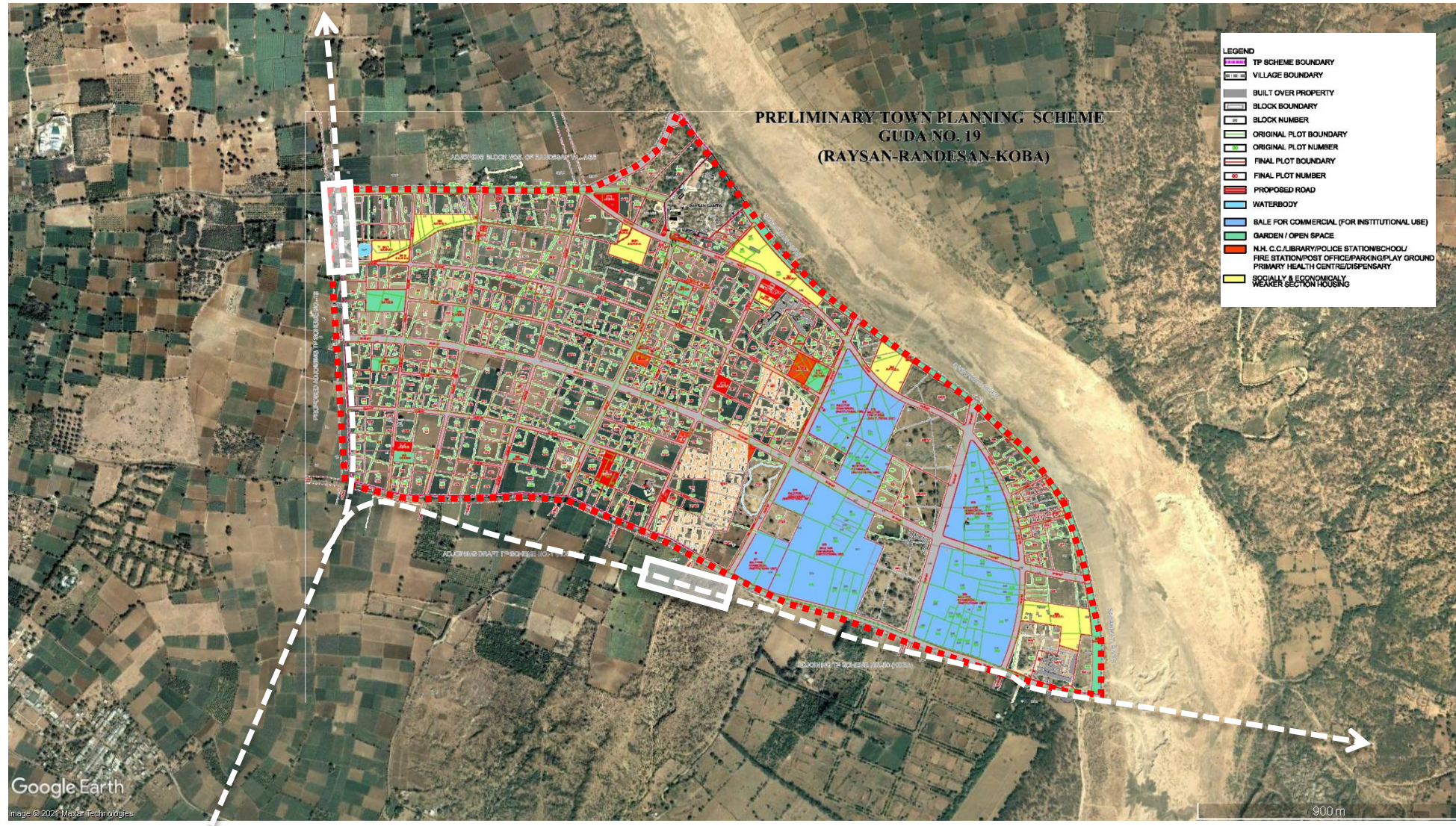

TPS Mechanism – Providing ROW for Metro & Planned Development

Planning for
Residential Mixed Use
& Institutional
Development



TPS Mechanism – Providing ROW for Metro & Planned Development

Institutions developed

- Pandit Deendayal Upadhyay Energy University (PDEU)
- Gujarat National Law University (GNLU)
- Institute of Advanced Research (IAR)
- International Automobile Center of Excellence (iACE)



Thank you